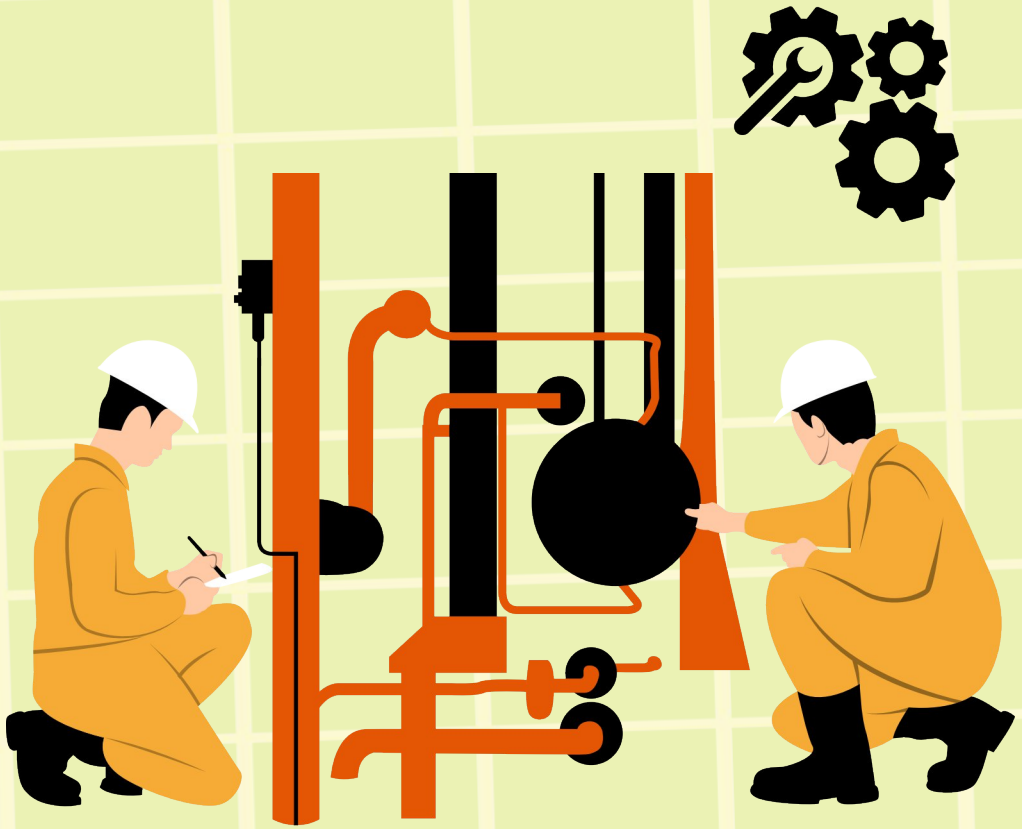

INDUSTRIAL ARTS

QUARTER 4

TECHNOLOGY AND LIVELIHOOD EDUCATION

PRAYER

Dear Lord and Father of all, Thank you for today. Thank you for ways in which you provide for us all. For Your protection and love we thank you. Help us to focus our hearts and minds now on what we are about to learn. Inspire us by Your Holy Spirit as we listen and write. Guide us by your eternal light as we discover more about the world around us.

We ask all this in the name of Jesus.

Amen.

MATATAG CURRICULUM

TECHNOLOGY AND LIVELIHOOD EDUCATION

QUARTER 4

Short Review

Give your Ideas about industrial arts.

_____

_____

_____

_____

_____

Industrial Arts

Short Review

_____

_____

_____

_____

_____

Industrial Arts

Are the ideas about Industrial Arts now clear?

Watch the videos on the next slides and take note of key details.

CNBC

FOLLOW-UP QUESTIONS

What was the main invention that powered the First Industrial Revolution, and how did it impact industries?

ANSWER:

The steam engine was the main invention that powered the First Industrial Revolution. It led to the development of factories, improved manufacturing processes, and expanded the textile industry, transforming economies and societies by increasing production efficiency.

FOLLOW-UP QUESTIONS

What major industries and inventions emerged during the Second Industrial Revolution?

ANSWER:

The Second Industrial Revolution was marked by the growth of mass production and industries such as steel, oil, and electricity. Some major inventions during this period included the light bulb, telephone, and internal combustion engine, which significantly improved communication, transportation, and daily life.

FOLLOW-UP QUESTIONS

Why is the Third Industrial Revolution also called the Digital Revolution, and what were some key technological advancements during this period?

ANSWER:

It is called the Digital Revolution because of the shift from mechanical and analog technologies to digital technology. Key advancements included the semiconductor, personal computer, and the internet, which revolutionized communication, information processing and global connectivity.

FOLLOW-UP QUESTIONS

How does the Fourth Industrial Revolution differ from the previous ones, and what are some examples of its impact on society?

ANSWER:

The Fourth Industrial Revolution is different because technology is merging more deeply with human lives, and technological change is happening faster than ever. Examples of its impact include artificial intelligence (AI), autonomous vehicles, 3D printing, and the Internet of Things (IoT). These innovations are transforming industries but also raising concerns about job displacement, inequality and privacy issues.

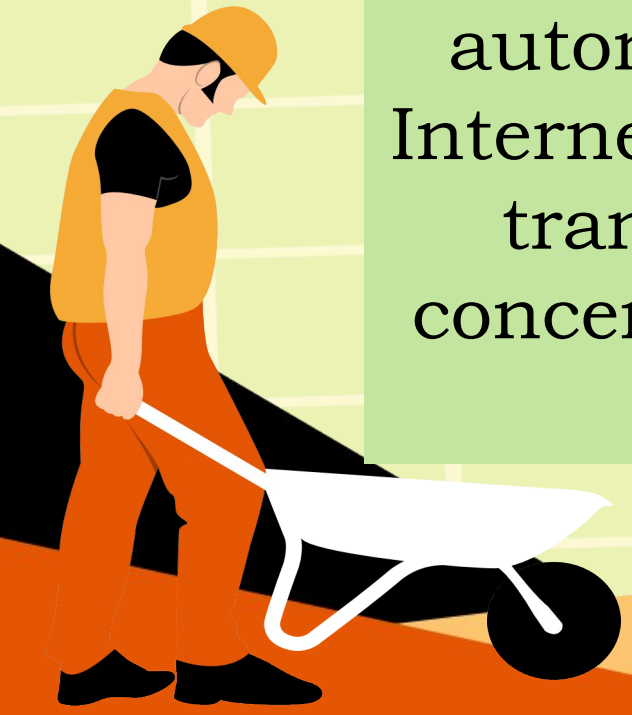

History of Industrial Arts

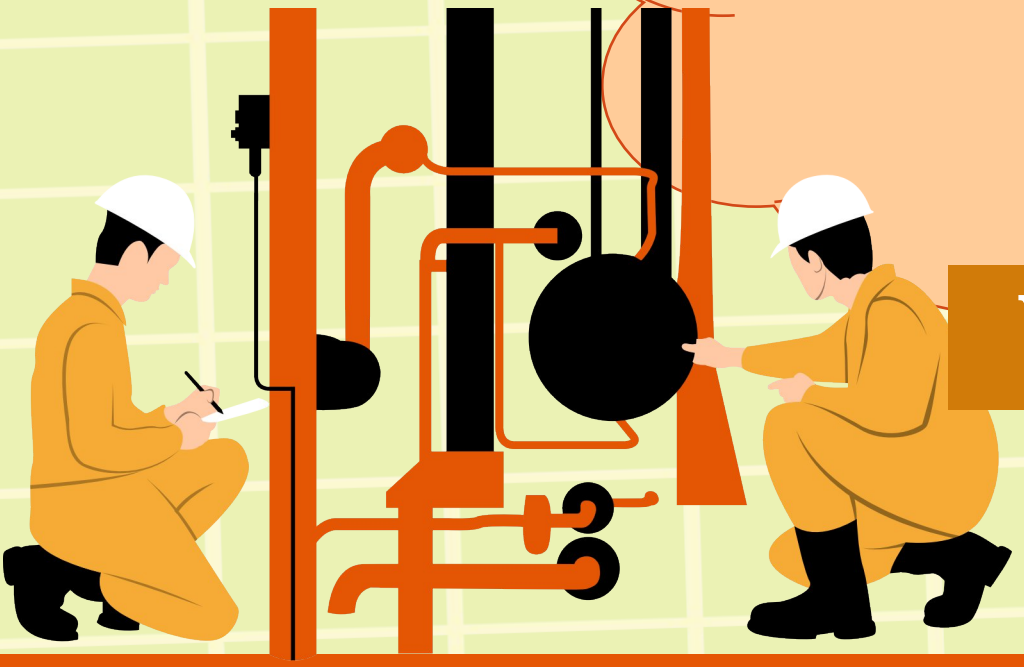

WEEK 1 – DAY 1

Content Standards

The learners demonstrate an understanding of the concepts in industrial arts services.

erformance Standards

ne learners perform mensuration and calculations following safety precautions.

Learning Competency

Discuss the services of ndustrial Arts.

Learning Objectives

1. Reiterate the history and purpose of Industrial Arts.
2. Create a timeline of the history of Industrial Arts.
3. Reflect on the

Unlocking of Words

INDUSTRIAL ARTS

a subject taught in elementary and secondary schools that aims to develop manual skills and familiarity with tools and machines.

Unlocking of Words

INDUSTRIAL ARTS & EDUCATION

an educational program that features the fabrication of objects in wood or metal using various hand, power, or machine tools.

Industrial Arts

Industrial arts are an educational program that features the fabrication of objects made in wood or metal using a variety of hand, power, or machine tools. Industrial arts education encompasses many hands-on skills and trades that prepare students for careers in various industries.

Industrial Arts

Some common examples include woodworking, metalworking, automotive, welding, graphics design, and computer-aided drafting.

History of Industrial Arts

According to the Journal of Technology Education, industrial arts began as early as prehistoric times when humans first developed tools. Formal instruction for industrial arts arose during the late 1800s and consisted of manual training for trades in manufacturing.

Prehistoric Industrial Arts Tools

History of Industrial Arts

Industrial arts education became popular in the 1900s as an alternative for students seeking to learn a trade, known as vocational school. The purpose of industrial arts classes included teaching students' specific skills such as automobile repair or furniture design. Today, the meaning of industrial arts encompasses various technical specialties.

1800 Manual Training in Industrial Arts

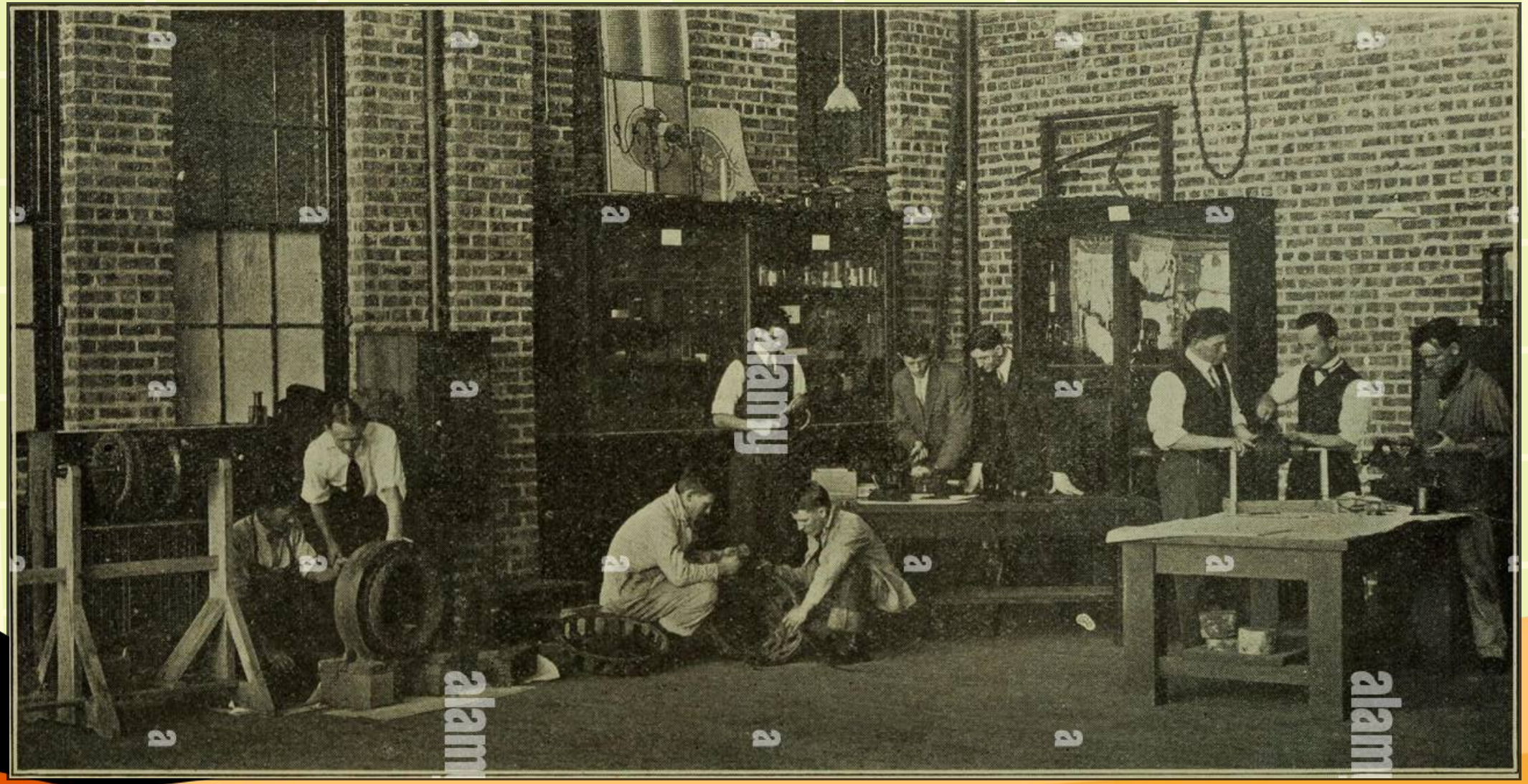

1900 Vocational School for Industrial Arts

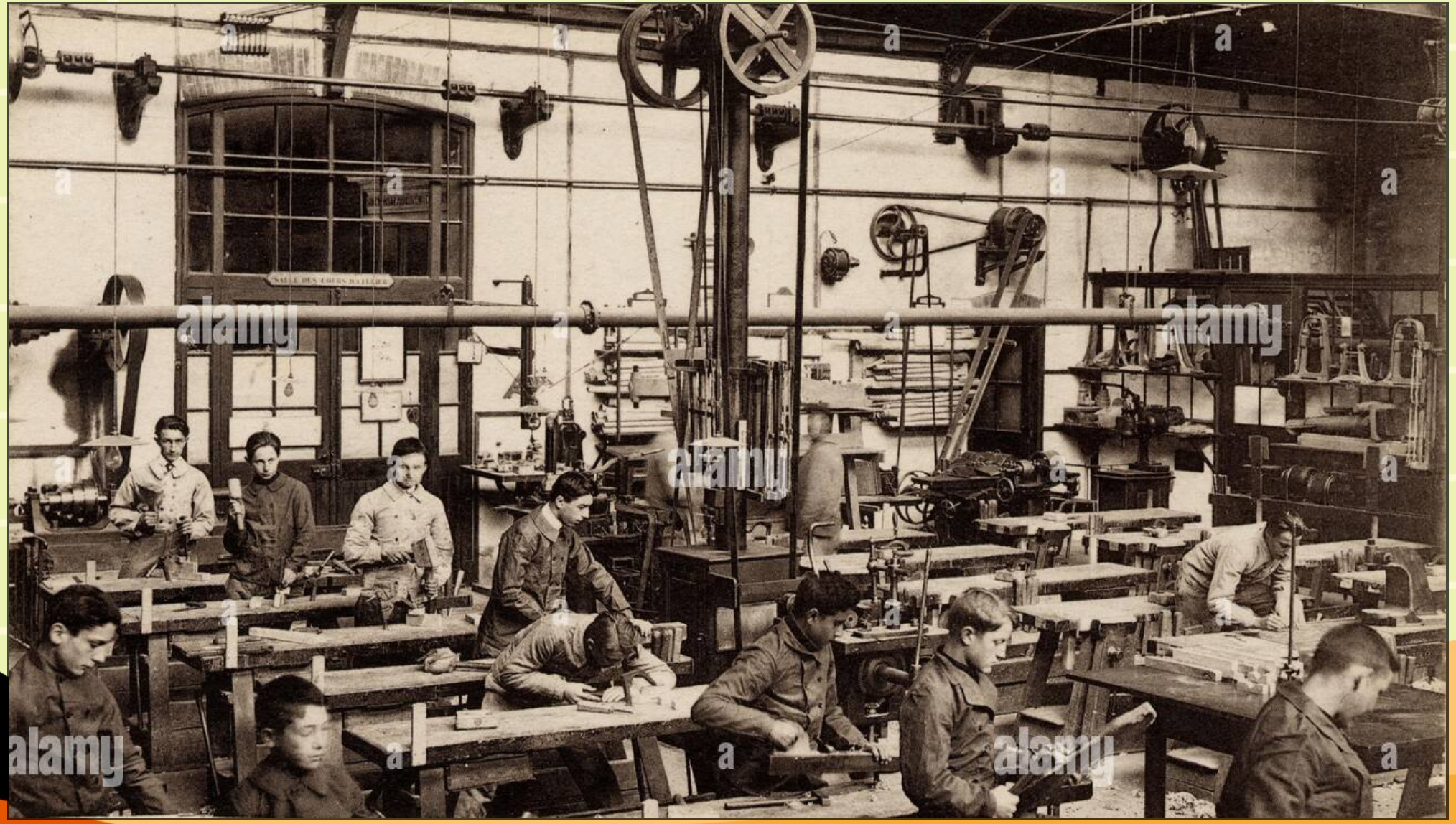

Purpose of Industrial Arts

The purpose of industrial arts incorporates societal factors such as technology with personal career development. A student trained in industrial art contributes to the advancement of society regardless of whether the career is in manufacturing or design.

Purpose of Industrial Arts

For example, a graduate of an industrial arts program focusing on machinery learns advanced safety techniques and methods of streamlining manufacturing. A design student creates new and advanced packaging for toys, which reduces waste.

Purpose of Industrial Arts

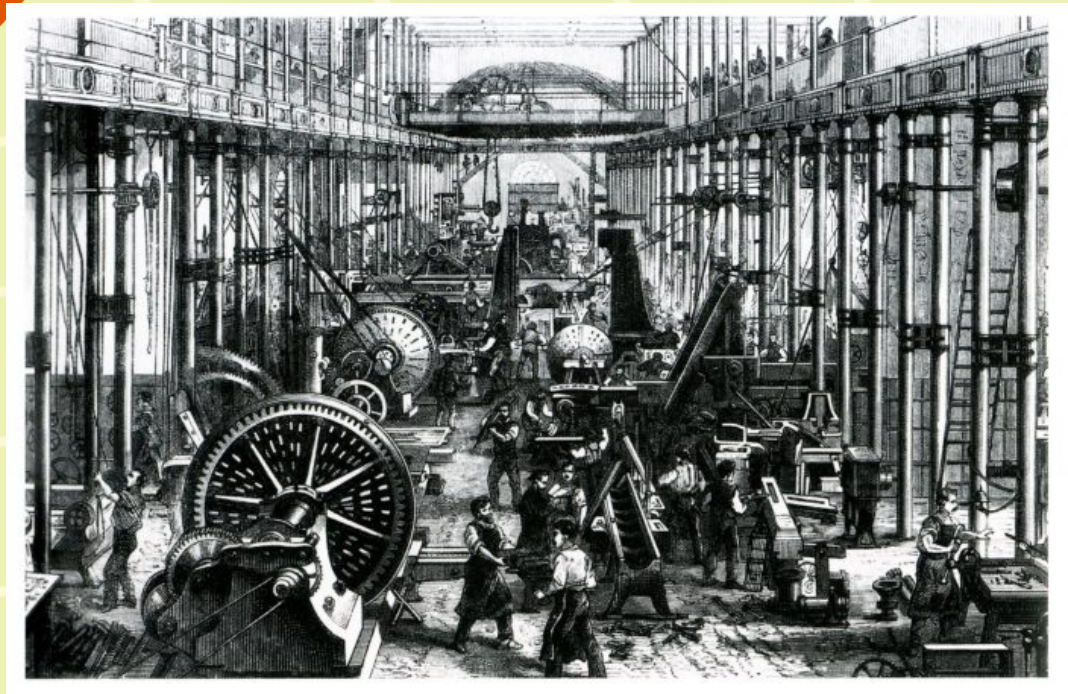

The meaning behind the demand for people trained in industrial arts changes with the needs of the employing corporations. For example, the demand for industrial artists during the 1940s …

Purpose of Industrial Arts

… included people adept at shortwave radio design for use in World War II, according to the Encyclopedia of Chicago. Talented designers offer companies an edge over the competition and provide society with the desired technologically advanced products.

CLASS SHARING

How and why did the Industrial Revolution happen?

What was the message of the Industrial Revolution?

How did the 4th Industrial Revolution affect the Industrial Arts?

Developing and Deepening Understanding

a. What do you think is the message of the picture?
b. Can you tell me more about the picture?

Developing and Deepening Understanding

c. How will you interpret the picture shown?
d. What do you think of the idea or message of the picture?

LESSON ACTIVITY

Make a caricature of your selected job opportunities or careers in Industrial Arts.

3-2-1 Game

3 Things I learned.

_____

_.

2 New words I encounter

_____

_.

Question I have

Reflection

What lessons did you learned from the history of Industrial Arts?

Formative Assessment

Make a timeline about the history of industrial arts.

THANK YOU
FOR LISTENING